

THURNHAM C.E. INFANT SCHOOL

Headteacher: Mr C K James B.A. (Hons) NPQH
The Landway Bearsted Maidstone Kent ME14 4BL
Telephone: 01622 737685
www.thurnham-infant.kent.sch.uk

Please use Espresso to help your child at home. There are many video clips, activities and games on a variety of topics.

Also visit our school website on the children's pages for a gallery of websites suitable for your child.

Seaside dressing up day Wednesday 7th June 2017 (The children will also need to bring a small rucksack of items they might take to the seaside)

Year 1 School trip to Romney, Hythe and Dymchurch Railway and Greatstone Beach—Friday 30th June

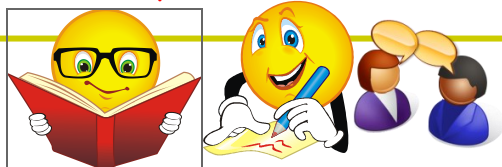

Literacy

- Journal Writing
- Winnie the Witch at the Seaside
- Mrs Armitage Books
- Barnaby at the Seaside
- The Lighthouse Keeper's lunch



Science—Materials

- Seasonal Changes—Summer
- Weather watch
- Amphibians
- Birds
- Creepy-Crawlies including insects
- Mini-beast hunting

Maths

- Count on and back in 1's from any 2 digit number eg 26,27,28
- Count in 5s and 10's from and back to zero
- Say the number that is 1 or 10 more or less than a given number to 100
- Compare 2 numbers, say which is more or less. Order a set of numbers.
- Use +, -, = signs to record a number sentence
- Add and subtract 10, 20, 30 etc to any number up to 50
- Recognising fractions 1/2 and 1/4
- Solve + and - problems
- Name and describe 2D and 3D shapes. Use shapes to make patterns, pictures and models.
- Sort shapes into different sets eg all 3D shapes with a rectangular face.

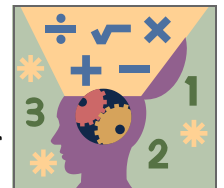

Maths Homework - see weekly activities in Contact Book



ART

- Art inspired by the seaside

- Games Throwing, rolling and bouncing skills. Receive and travel with a ball and other similar games equipment.

Athletics Running, jumping, throwing skills.

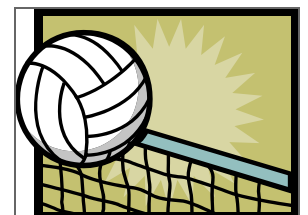

Year 1 Curriculum Information Spring Term 6



Music

- Ocarinas
- Timbre
- A selection of seaside songs—Concert on 19th July at 2.15pm

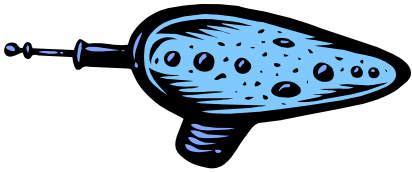

Year 1 Curriculum Information Spring Term 6



History

- History of seaside Holidays



Christianity



RE

Understanding Christianity

In depth study using big questions linked to The Prodigal Son.

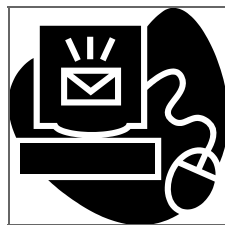

Espresso address:

http://www.espresso.co.uk/home_access/

Login details were sent home October 2013.

- Coding
- Creating algorithms
- Debugging programs



Design and Technology

- Designing and making a lighthouse

Geography

- Drawing a bird's eye view of the classroom
- Barnaby Bear goes to Dorset
- Grid references
- Comparison between coast and Bearsted

